Scholar Academy

scholarcharter.org • 928 N 100 E, Tooele, Utah 84074 • 435.566.6957

Issue: 4 | Achieving Excellence Together | October 5, 2016

Message from Principal Shepard

Scholar Academy is seeking substitutes for the 2016-17 school year.

There are four categories of substitutes:

1. Teacher substitutes
The substitute covers for a classroom teacher, teaches from a substitute lesson plan and is expected to have classroom management and instructor skills. Substitutes cover the normal school day. At times a substitute may be called to cover a teaching assistant so they may cover for a teaching assistant.

2. Specialist substitutes
Specialists teach PE, Music, Art, or Technology on a part day schedule. We encourage applicants who have an interest or skill in one of these areas to apply. You may stipulate what specialist you would be willing to cover. Schedules generally run from 10:30-3:00.

3. Custodial or sweeper substitutes
Sweepers work a two hour shift from 6:30 a.m.-8:30 a .m. or from 3-5 p.m. The sweepers help clean classrooms, restrooms and hallways. Custodian substitutes cover the janitorial duties of the custodian. Hours are 6:30- 4:30 p.m. with a two hour mid-day break.

4. Lunchroom staff substitutes
This is usually a 2.5 hour substitute from 10:30-1:00 p.m. during the school lunch program to help serve lunch to students and staff.

We encourage parents to apply for any of these substitute positions. Although the lunchroom and custodial/sweeper subs are called less often, it is very helpful to have someone who is willing to help us a few times throughout the year.

Thank you!
Mrs. Shepard

Click on event icon above to download calendar

October 3-7

Box Top Competition Week

October 7

NO SCHOOL
Teacher Tech Day

October 17

Tuesday after School Sign-Ups

October 20 & 21

NO SCHOOL
UEA

October 25

PICTURE RETAKES

October 26

Health & Safety Fair
6:00-8:00 PM

Thanks to our Scholar Contributors

FORD PERFORMANCE RACING SCHOOL

Modern Woodmen FRATERNAL FINANCIAL

First Grade News

Dear Scholar Parents,

The first grade team would like to create a Scholar Academy healthy meals cookbook as part of our Health and Safety Fair on October 26, 2016. We are hoping each family will submit a healthy recipe in their best handwriting on the provided recipe cards by Friday, October 7th. On the back of the recipe card, please write if the recipe is a smoothie/ protein shake, an appetizer, a soup/salad, an entrée, a side dish, or a dessert. These recipe cards can be turned into the office or to your child's teacher. Extra recipe cards will be available in the office. We will be binding these recipes together to make our Scholar Academy healthy meals cookbook that will be available for sale at the Health and Safety Fair.

Thank you very much,

The First Grade Team

Box Tops

Our goal this year for box tops is $1500.00. It is really easy and simple; clip and send to school with your child. Box tops are due the first week of every month. It will be this month running from October 3-6th. Please check expiration dates when cutting them out. Please turn in all box tops that will be expiring in November 2016, so we can get credit for those. Also, make sure parents put their child's name on the paper provided or on the baggie they turn in. I want to make sure each child gets credit for turning them in. We will be doing a fun game each month. This month for October we will be awarding the top class who turns in the most box tops. There is also a free box top app called "Bonus Box Tops". Parents can download to receive extra box top credits, just by taking a picture of your receipt with qualifying box top purchases. If you have any additional questions, please feel free to email me at shepard.kari76@gmail.com

October 27

Term 1 Ends

Casual Free Dress Day

Trunk or Treat
5:30PM-7:00PM

Super Star Breakfast

October 28

NO SCHOOL
Teacher Workday

Term 2 Begins

October 31

HAPPY HALLOWEEN

Halloween Parade
1:30 PM

Halloween Parties
1:45 PM

Box Top Competition
Week Starts (10/31-11/4)

November 1

Tuesday After
School Starts

November 3

Flu Clinic
(Injections Only)

November 4

Dads & Donuts
7:45 AM-8:30 AM
In Gym

November 11

Dress for Vets

November 19

Veterans 5K Run
8:00 AM-10:00 AM

Christmas Boutique
10:00 AM-4:00 PM

November 22

Casual Free
Dress Day

Pizza Hut

Every Monday, Pizza Hut will host our Scholar Family Fundraiser Night. A flier was sent home this past Monday with the coupons attached. Please look for that. Present the coupon to the Tooele Pizza Hut and 20% of your order will go back to Scholar Academy. Every bit counts. Thanks for supporting our school.

Night of the Arts

Scholar Owls! Who loves to draw pictures, make movies, build with Legos, dance, compose music, or write stories? If you do, then enter your projects in the Night of the Arts contest. It starts today! You can enter 1 project in as many categories as you want, and there are 9 categories. Do you want a chance to win a grand prize at the program on February 23, 2017? For every project you enter, you will receive a ticket for a chance to win a grand prize. You can win other prizes as well. All students who enter 5 or more projects will receive special recognition. Plus, who doesn't love to create? Make sure to get an entry form from the main office or here. Contact Jill Bartholomew at 801-971-3332 or we4bees@yahoo.com for more information.

Volunteer Hours

There are two options to log your volunteer hours. Also if you had a child that went to junior high you will need to follow option three on how to get your oldest student currently attending added:

1. If you do not have access to a computer, there will be a binder in the lobby to log your volunteer hours. Look for it early next week.

2. To log your hours on the computer, click here. If you have not set up an account, click new user and follow the instructions. Once you have done that, you will log your hours by the oldest child. From there, click the date you volunteered on and the subtopic you did your hours under. Then click submit.

3. If you had a student that went to junior high, you will need to change their name to your oldest student currently in Scholar. Once logged in, click "My Profile" on the left hand side. Once there, click Family and find your students name in the drop down menu. If you do not see your child's name listed, please email or call Renee in the office to assist you. rjones@scholarcharter.org

^Click on event icon above to download calendar

Breakfast: $1.65
Reduced: $0.30

Lunch: $2.00
Reduced: $0.40

^Click on event icon above to download calendar

Grades K-6
8:30 AM – 3:00 PM

Half Day Kindergarten
8:30 AM- 12:00 PM

Regular pick- up time is no later than 3:15 PM

Tuesday After School

Below are classes that will be offered for 2nd term. Sign-ups start October 17:

1. Holiday Themed Art, grades 1-6, $7, 20 students max
2. Chess, any grade, no cost, 15-20 students max (if a lot a people sign up, will have to find a parent helper)
3. Yoga, grades 3-6, no cost but will need a yoga mat, 12 students max
4. Babysitting Prep, grades 4-6, no cost, 20 students max
5. Hand Sewing, grades 3-6, $10, 12 students max
6. Christmas Crafts, grades 2-6, $10, 12 students max
7. Card Making, grades 3-6, $4, 10 students max
8. Basketball, grades 4-6, no cost, 20 students max
9. Service Club, any grade, no cost, 24 students max

If any parents want to help in any of these classes, please contact me at porsche.christensen@gmail.com. A lot of the classes maximum number of students is only if they have a second adult in the room, otherwise the number would be halved.

If you would like to host or teach a class for third term, please let me know. I am starting to plan for third term.

Thanks!
Porsche

Health & Safety Fair

The Health and Safety fair will be October 26th from 6-8:00 PM. There will be tons of booths and fun things planned. Hope you can make it.

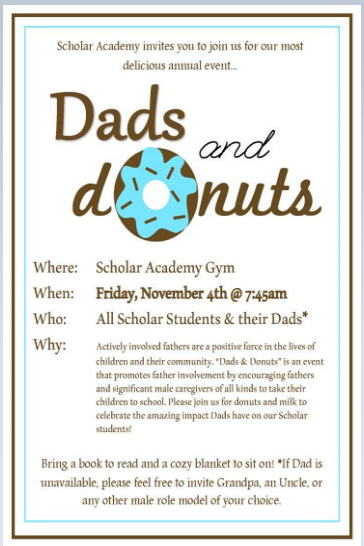

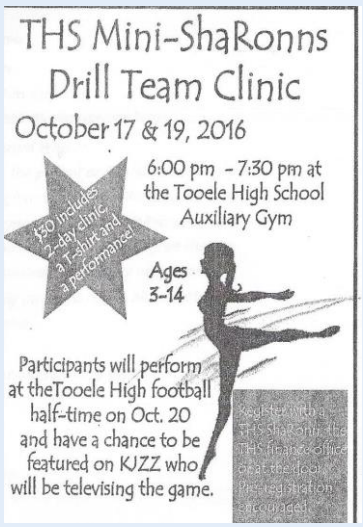

Trunk or Treat

Veterans 5K

We LOVE our Veterans! Scholar Academy 5th Graders are hosting our 3rd Annual Veterans 5k. The race will be November 19th at 8:00 am at Scholar Academy. The price is $10 if you want T-Shirt. If you do not want a T-Shirt, it is free to run. You can pay for the race in the office. All proceeds will be donated to our local Disabled American Veterans chapter. Come run with us!

Click here to visit Scholar Academy Charter School Official Facebook Page